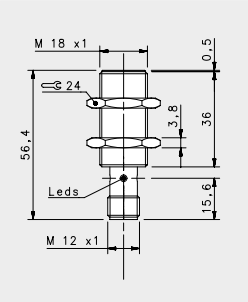


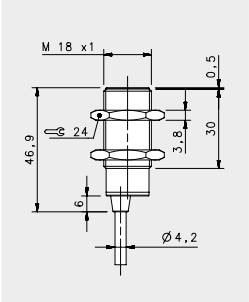


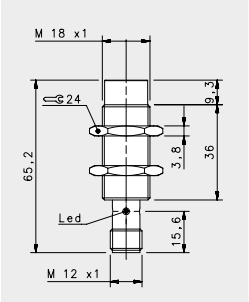


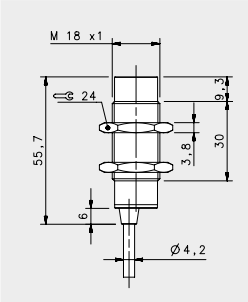


| SHORT | | | |
|---|---|---|---|
| FLUSH | | NON FLUSH | |
| M12 conn<br>**5 mm** | cable<br>**5 mm** | M12 conn<br>**8 mm** | cable<br>**8 mm** |
| --- | --- | --- | --- |
| --- | --- | --- | --- |
| IS-18-B1-S2 | IS-18-B1-03 | IS-18-D1-S2 | IS-18-D1-03 |
| 95B062151 | 95B062141 | 95B062551 | 95B062541 |
| IS-18-B2-S2 | IS-18-B2-03 | IS-18-D2-S2 | IS-18-D2-03 |
| 95B062171 | 95B062161 | 95B062571 | 95B062561 |
| IS-18-B3-S2 | IS-18-B3-03 | IS-18-D3-S2 | IS-18-D3-03 |
| 95B062111 | 95B062101 | 95B062511 | 95B062501 |
| IS-18-B4-S2 | IS-18-B4-03 | IS-18-D4-S2 | IS-18-D4-03 |
| 95B062131 | 95B062121 | 95B062531 | 95B062521 |
| --- | --- | --- | --- |
| --- | --- | --- | --- |
| --- | --- | --- | ---