FIBOX
Enclosing innovations

CAB CAB PC 504020 T

Sample photo

Order symbol:	CAB PC 504020 T	**EAN**:	6418074020338
Product nbr:	8113060	**El. number**:	
Description:	Cabinet, PC	Finland:	3424170
Remarks:	Latches on the long side	Electric No. Denmark:	8212020278
		Electric No. Italy:	7822055
		Electric No. Sweden:	2539951

Including: Cabinet base, door with PUR gasket, latches, screws for mounting plate/DIN-rail and corner plugs.

Dimensions:	Length	Width	Height
mm:	500	400	200
inch:	19.7	15.7	7.9

Materials:

Material:	Polycarbonate
Base colour:	RAL 7035 -light grey
Cover colour:	Smoked grey
Gasket material:	Polyurethane

Temperatures:

Temperature °C (short term):	-40 … 120 °C
Temperature °C (continuous):	-40 … 80 °C
Temperature °F (short term):	-40 … 250 °F
Temperature °F (continuous):	-40 … 175 °F

Accessories:

EKIV 54	Mounting plate

Accessories:

EKIV 37	DIN-35 Mounting rail
DS35370E1	DIN-35 Mounting rail
EKIV 47	DIN-35 Mounting rail
DS35470E1	DIN-35 Mounting rail
FP A 54	Swing-out door/Front plate
MB 12225 AL	Swing door set
FP 54	Front plate
FP 18X2-54	Front plate
DRF 54	DIN rail frame set

Rating:

Ingress Protection (EN 60529): IP65
Impact Resistance (EN 62262): IK08
Electrical insulation: Totally insulated
Halogen free (DIN/VDE 0472, Part 815): 1
UV resistance: UL 508
Flammability Rating: UL 746C 5"
Glow Wire Test (IEC 695-2-1) °C: 960

Certificates:

SGS Fimko
Gost R

CAB 500x400x200

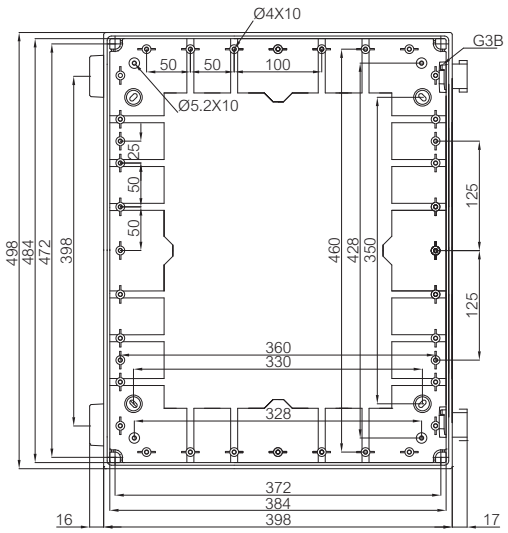

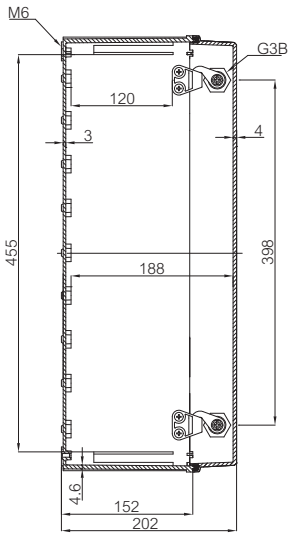

CAB 4050

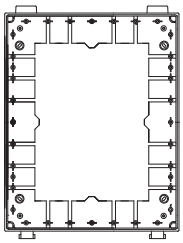

CAB 5040

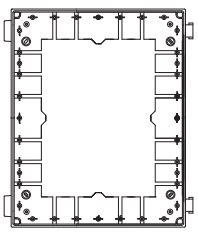

CAB 5040 G3B

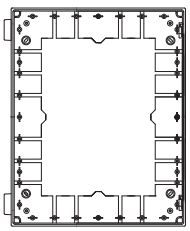

© Fibox Oy, Data subject to change without notice (printed: 1.2.2019)